

PARCEL NUMBER	GRANTOR	GRANTEE	INSTRUMENT	DATE	BOOK	CUSTODIAN'S NO.	REMARKS
18	Kent Lumber Co.	Chas. P. Ry. Co. of Wash.	R.W.D.	6-29-07	627, 45, Sept. 4, 1907	9737	
19	Northern Pacific Ry. Co.	Tr. C. M. S. P. & P. R. R. Co.	W.D.	4-6-43	2143, 19, June 29, 1943	9743	A.F.E. 60232
20	Kent Lumber Co.	City of Wash.	R.W.D.	6-23-07	627, 45, Sept. 4, 1907	9737	
1	Kent Lumber Co.	City of Wash.	R.W.D.	6-23-07	627, 45, Sept. 4, 1907	9737	
21	Northern Pacific Ry. Co.	Tr. C. M. S. P. & P. R. R. Co.	W.D.	4-6-43	2143, 19, June 29, 1943	9743	A.F.E. 60232



Non-OP
SEC. 13-122N, R.7E.
SEC. 24-122N, R.7E.

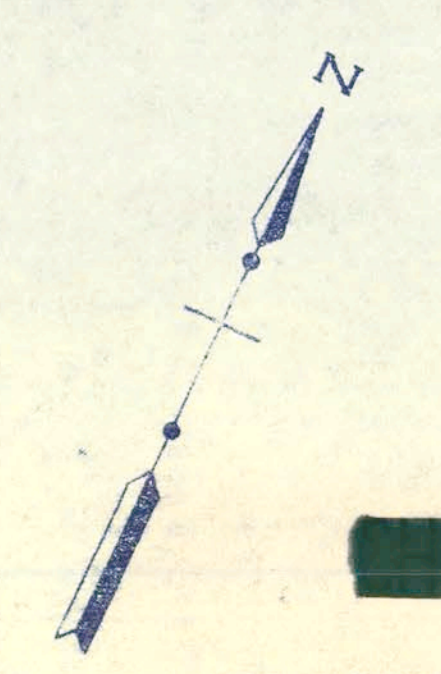

Abandon 90
Non op 1-92

BURLINGTON NORTHERN RAILROAD CO.

**BARNESTON
KING CO., WASH**

STATION MAP
LANDS TRACKS & STRUCTURES

BM18-14A

OPERATED BY THE

COAST DIVISION MAIN LINE

STATION 211+07 TO STATION 267+55

SCALE 1"=100 FT.

OFFICE OF CHIEF ENGINEER
CHICAGO, ILLINOIS.



Sheet No. 514 of 11 sheets of C. M. & St. P. Ry. Co. Main Line
from survey station 211+07 to survey station 267+55.

A.E. Lodge
Valuation Engineer